

Michelle Mobley, CPA

Staff Auditor

michelle.mobley@saltmarshcpa.com
www.saltmarshcpa.com

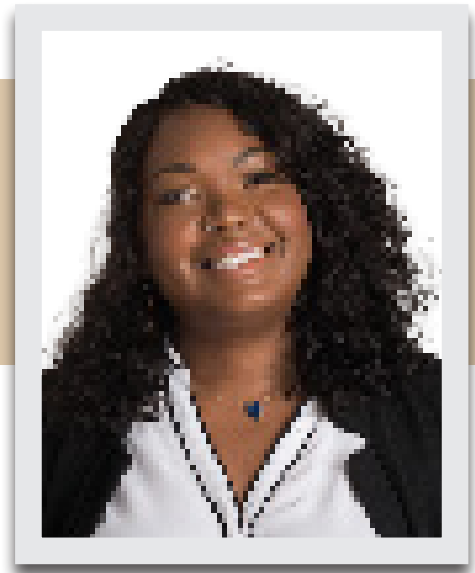

Michelle is a staff auditor in the Audit & Assurance Services practice of Saltmarsh, Cleaveland & Gund. Her primary areas of expertise include providing audit and assurance services to the firm's non-profit and small business clients. Michelle's accounting experience also includes providing financial accounting services to private, public and government sectors. Prior to joining Saltmarsh, Michelle was a senior tax expert where she provided tax return preparation and planning for individuals.

Education

Master of Accountancy - University of West Florida
B.S.B.A. Professional Accountancy - University of West Florida

Certifications

Certified Public Accountant - Florida

Professional Affiliations

American Institute of Certified Public Accountants

Community Affiliations

Fiesta of Five Flags